

TURKU HANSDA LAPSA HEMRAM MAHAVIDYALAY

(A Govt. Aided General Degree College affiliated to Burdwan University and registered u/s 2(f) & 12(B) of UGC Act, 1956)
[Established in 2006 and Accredited 'B' by NAAC in 2016]

Vill-Madian, Mallarpur

PIN 731216, West Bengal

website- www.thlhmahavidyalay.ac.in



PO-Ganpur, Birbhum

Phone & Fax 03461-262175

email- tlmprincipal@gmail.com

Criterion 2 - Teaching-learning and Evaluation

2.5 Evaluation Process and Reforms

2.5.1 Mechanism of internal/ external assessment is transparent and the grievance redressal system is time- bound and efficient

Grievance Redressal System of the Exam Coordination Cell



S. K. Ghosh
Teacher-in-charge
THLH Mahavidyalay
Madian, Mallarpur, Ganpur
Birbhum, Pin- 731216, W.B.

TURKU HANSDA LAPSA HEMRAM MAHAVIDYALAY

(A Govt. Aided General Degree College affiliated to Burdwan University and registered u/s 2(f) & 12(B) of UGC Act, 1956)
[Established in 2006 and Accredited 'B' by NAAC in 2016]

Vill-Madian, Mallarpur

PIN 731216, West Bengal

website- www.thlhmahavidyalay.ac.in



PO-Ganpur, Birbhum

Phone & Fax 03461-262175

email- tlmprincipal@gmail.com

- A. The grievance redressing policy of the Exam Cell handles all kind of issues arising from the learners regarding their inability to sit for the internal examinations. Special online assignments were arranged for candidates who were unable to be physically present due to some kind of emergency at home or other such issues in their lives.
- B. Similarly other internal exam related grievances were reported to the head of the institution for taking necessary student friendly actions.
- C. Sample grievance related applications are attached.



S. Sengupta
Teacher-in-charge
THLH Mahavidyalay
Madian, Mallarpur, Ganpur
Birbhum, Pin- 731216, W.B.

The Principal

T.H.L.H Mahavidyalaya

MODIHA, Birbhum

সিদ্ধান্ত,

আমি PRATHIKA LAHA আফসোস করে SHANKAR LAHA
আমি আফসোস করে আমি ছিলাম আফসোস করে আমি
আমি আফসোস করে আমি ছিলাম আফসোস করে আমি
আমি আফসোস করে আমি ছিলাম আফসোস করে আমি
আমি আফসোস করে আমি ছিলাম আফসোস করে আমি

আফসোস করে আমি ছিলাম আফসোস করে আমি
আমি আফসোস করে আমি ছিলাম আফসোস করে আমি
আমি আফসোস করে আমি ছিলাম আফসোস করে আমি
আমি আফসোস করে আমি ছিলাম আফসোস করে আমি

তারিখ
14/12/2022

Forwarded to
the Concerned Dept
Signature
Co-ordinator Exam Cell
THLH Mahavidyalay
Mallapur, Birbhum

২/৬
Prathika Laha
B.A . 1 sem



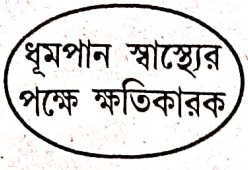

GOVERNMENT OF WEST BENGAL

Department of Health and Family Welfare

KASTHAGARA PHC

Name of Patient..... Prathika Laha Age. 18 yr. Sex. F
 Address..... Regd. No. 50862 Date. 13/12

| Sl. No. | DIEASE |
|---------|--|
| 1 | Acute Respiratory Infection (ARI) / Influenza Like Illness (ILI) |
| 2 | Pneumonia |
| 3 | Acute Diarrhoea Disease (Including acute gastroenteritis) |
| 4 | Bacillary Dysentery |
| 5 | Enteric Fever |
| 6 | Viral Hepatitis |
| 7 | Malaria |
| 8 | Dengue / DHF / DSS |
| 9 | Chikungunya |
| 10 | Measles |
| 11 | Diphtheria |
| 12 | Pertusis |
| 13 | Chicken Pox |
| 14 | Meningitis |
| 15 | Acute Encephalitis Syndrome (AES) |
| 16 | Fever of Unknown Origin (PUO) |
| 17 | Leptospirosis |
| 18 | Acute Flacid Paralysis < 15 years of age |
| 19 | Dog Bite |
| 20 | Snake Bite |
| 21 | Anthrax |
| 22 | Arsenicosis |
| 23 | Kala-zar |
| 24 | Filariasis |
| 25 | Thalasaemia |
| 26 | Unusual Syndrome not capture above |

Ch. generalised weakness ⊕
 vertigo ⊕
 High grade fever ⊕ 1 ds.
 cough ⊕
Adm.
 (iw) CBC, CRP, INF
Rx.
 Tab. Clamm 625
 TDS x 5 ds.
 Tab. PM 40 ~~5 ds.~~
 Tab. P 2M 650.
 TDS x 5 ds.
 Tab. PH 400 - M
 TDS x 10 ds.
 Tab. Vestin (16)
 TDS x 3 ds.
 Remi reports / ER etc.
 after 5 ds.

Name of Patient..... Age..... Sex.....
 Address..... Regd. No..... Date.....



- 1
- 2
- 3
- 4
- 5
- 6
- 7
- 8
- 9
- 10
- 11
- 12
- 13
- 14
- 15
- 16
- 17
- 18
- 19
- 20
- 21
- 22
- 23
- 24
- 25
- 26

The Principal

T.H.L.H. Mahavidyalaya,
Mollarpur . Birbhum .

Sub:- অধিকার না দিয়া- উত্তীর্ণ-করণের জন্য আবেদন করা,

মহোদয়,

আমার বিনীত নিবেদন এই যে; আমি আগামের প্রায়,
B.A 3rd year. ~~2nd Sem~~ ^{5th} General বিভাগের ছাত্র,
আমার ১৩^{তম} দুই মাস আগের একটি Accident-এর
যাৰ জন্য ডান হাতের তিনটি আঙ্গুল অক্ষত চিহ্নিত হবে,
যাৰ,
ডাক্তারের আদেশমুতাবে এই হাত কোন রকম চালাতে
পারে না।

~~এই কারণে~~

অতএব মহোদয়-আপনার নিকট আমার প্রস্তুত
অনুরোধ যে 5th Semester Entennel Exam বি উত্তীর্ণ
করণ দিয়া বার্ষিক পরিত্রাণ।

স্বাক্ষর প্রাপ্ত: Doctor Report Included করিমুল,

Forwarded
to the concerned
dept.

Co-ordinator Exam Cell
THLH Mahavidyalay
Mollarpur, Birbhum

স্বাক্ষর

আপনার অনুগ্রহে

- Aslam Sakhi

Date ->

HIST DSE
HIST-SEC
BNGH - DSE (স্বাক্ষর)
POLS-GE



Prof. (Dr.) Siddhartha Biswas

MBBS(Gold Medallist), MS(Gen. Surgery), DNB(Gen. Surgery)
 MRCS (Edin), MCh, FAIS, MNAMS, FIMSA
 Consultant General, Laparoscopic & Onco (Cancer) Surgeon
 Specialist in Plastic & Breast Cancer Surgery
 Reconstructive & Aesthetic Breast Services
 Ex- Incharge, Breast Clinic, Calcutta Medical College, Kolkata
 Prof. & HOD, Department of Surgery
 Rampurhat Government Medical College and Hospital

প্রফেসর (ডা:) সিদ্ধার্থ বিশ্বাস
 জেনারেল এন্ড প্যাপারোস্কোপিক সার্জেন
 প্লাস্টিক এন্ড ক্যান্সার সার্জেন
 প্রফেসর ও বিভাগীয় প্রধান, সার্জারি বিভাগ
 রামপুরহাট গভ: মেডিকেল কলেজ এন্ড হসপিটাল
 চেম্বার : সোম, মঙ্গল, বুধ ও বৃহস্পতিবার
 Reg. No: 57188 (WBMCI)
 E-mail: drjoy26@yahoo.co.in



Investigations

Hb%
 TC RBC
 TC WBC
 N ___ L ___ B ___ M ___
 Sugar Fa.
 Sugar PP
 HbA1c
 Urea
 Creatinine
 LFT

P-time & INR

Serology

Chest X - Ray

Other Radiological Investigations

ECG

Echo

PFT

Patient's Name : Aslam SU

Date 14/11/22

Age Sex 207M

SYMPTOMS

FIUP. Amputation of
 (R) Index Middle Ring fingers.
 by mechanism.

SIGNS

Arterio heparic
 of all 3 fingers

VITALS

Pulse
 B.P.
 Temp
 Resp

Plan: On top. plan of (R) Index finger

Bone grafting (from fibula/Ilac Crest)

⊕ of R Index finger in
 gross flap

+
 linear Ext fixation.
 (K-wire)

USG-Whole Abdomen
 & Plevs

Hb% TC DC

Pulse, RR, Temp

Sugar-F/PP/PostC

Urea / Creatinine

ECG-All Leads

Chest X Ray PA View

HbAg/Ant HCV/HIV-1/II

ECHOCARDIOGRAPHY

FT, FT, FT, FT

RT-PCR for Covid-19

স্বাস্থ্য পরিষেবা
 কম্পিউটারাইজড প্যাথোলজি
 ইউ.এস.জি, ডিজিটাল এক্স-রে
 ই.সি.জি এবং পলিক্লিনিক

ভাঁড়শালা মোড়, নিউ হসপিটাল রোড
 রামপুরহাট - ৭৩১ ২২৪, বীরভূম



IN EMERGENCY KINDLY CONTACT 97494 40515

চেম্বার নিউ
আপনজন
 ডায়াগনোস্টিক সেন্টার এন্ড নার্সিং হোম

ফোনে নাম লেখানোর জন্য এই নাম্বারে ফোন করবেন © 75849 67260 (সকাল ৮ টা থেকে সন্ধ্যা ৬ টা পর্যন্ত)



Name : Mr. ASLAM SHEK C/O RAJSHIY Age / Sex : 23 Y / Male
Pat.ID : 202209210029 IP.No : 22-13228
Ref.Dr : HARIPRASAD Ward : PVT

Date : 21-09-22
Adm.Dt : 21-09-22

Sample Collection Date-Time :

ResultEntry Date-Time : 21-09-22 10:35PM

| Description | Observed Value | Reference Range |
|----------------|--|-----------------|
| HIV1 & 2 RAPID | NON-REACTIVE (TO BE CONFIRM BY ELISA,PCR METHOD) | |
| HBSAG | | |
| HESAG | :NEGATIVE | |
| BLEEDING TIME | :2min30 | 1 to 4 min |
| CLOTTING TIME | :4min50 | 2 to 8 min |

----- End of Report -----

LAB - TECHNICIAN

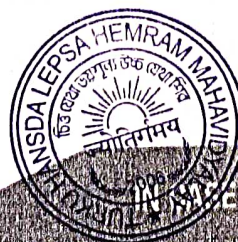

STATE OF ANY MEDICAL EMERGENCY
CALL +91 9900329595

Reg.No. MYS-01450-AA-HP

krishnahospital.ngud@outlook.com
<http://www.krishnahospitalnanjangud.com>

10th Cross, HP Road, Nanjangud. ☎ 08221-223080/81

Name : Mr. ASLAM SHEK C/O RAJSHIY Age / Sex : 23 Y / Male
 Pat.ID : 202209210029 IP.No : 22-13228
 Ref.Dr : HARIPRASAD Ward : PVT

Date : 21-09-22
 Adm.Dt : 21-09-22

Sample Collection Date-Time :

Result Entry Date-Time : 21-09-22 10:32PM

| Description | Observed Value | Reference Range |
|-----------------------------|----------------|---------------------|
| LIVER FUNCTION TEST | | |
| TOTAL BILIRUBIN | 0.9mg/dl | 0.3 - 1.2 mg/dl |
| DIRECT BILIRUBIN | 0.2mg/dl | 0.0 - 0.3 mg/dl |
| INDIRECT BILIRUBIN | 0.7mg/dl | 0.1 - 1.0 mg/dl |
| SGOT | 68U/L | upto 50 U/L |
| SGPT | 69U/L | upto 40 U/L |
| ALKALINE PHOPHATASE | 76U/L | 15-115 U/L |
| TOTAL PROTEIN | 6.4gm/dl | 6.6-8.7 gm/dl |
| ALBUMIN | 4.3gm/dl | 3.5-5.2 gm/dl |
| GLOBULIN | 2.1gm/dl | 2.0-3.8 gm/dl |
| SERUM ELECTROLYTES | | |
| ELECTROLYTES SERUM : | | |
| SODIUM(Na+) | 139mEq/L | 132-145 mEq/L |
| POTASSIUM(K+) | 3.4mEq/L | 3.2-5.5 mEq/L |
| CHLORIDE(CI-) | 107mEq/L | 98-107 mEq/L |
| RFT | | |
| BLOOD UREA | 18.00 | 10.00 - 40.00 mg/dl |
| SERUM CREATININE | 1.10 | 0.40 - 1.60 mg/dl |
| URIC ACID (SERUM) | 4.40 | 2.70 - 7.50 mg/dl |
| RANDOM BLOOD SUGAR | :60mg/dl | 80- 160 mg/dl |

----- End of Report -----

Handwritten Signature

LAB - TECHNICIAN





Name : Mr. ASLAM SHEK C/O RAJSHIY Age / Sex : 23 Y / Male
 PCL ID : 202209210029 IP.No : 22-13228
 Ref. Dr : HASIPRASAD Ward : PVT

Date : 21-09-22
 Adm. Dt : 21-09-22

Sample Collection Date-Time :

Result Entry Date-Time : 21-09-22 10:32PM

| Description | Observed Value | Reference Range |
|-----------------------|------------------|--|
| Hemoglobin | 12.8gm% | Male : 14-18 gm% Female : 12-14 gm% |
| Total leucocyte count | 10200cells/cmm | 4,000-11,000 cells/cmm |
| Differential count | | |
| Neutrophils | 73% | |
| Lymphocytes | 15% | |
| Eosinophils | 06% | |
| Monocytes | 06% | |
| RBC count | 4.02millions/cmm | 3.5-6.0 millions/cmm |
| Platelet count | 99000lakhs/cmm | 1.5-4.5 lakhs/cmm |
| PCV | 36% | 36-48 % |
| MCV | 91fl | 80-99 fl |
| MCH | 31pg | 26-32 pg |
| MCHC | 34g/dl | 32-36 g/dl |

Handwritten Signature

LAB - TECHNICIAN

THE UNIVERSITY OF BURDWAN
ADMIT CARD



B.A. SEM-IV EXAMINATION 2022
THREE YEAR DEGREE GENERAL PROGRAMME

Name : ASLAM SEKH GENDER : Male
Son / Daughter of : PINTU SEKH Chance Count: 1
College : TURKU HANSDA LAPSA HEMRAM MAHAVIDYALAYA



Aslam Sekh

Roll No : 200431310060 Registration No : 202001033636 of 2020-21 Examinee Category : Regular

| Subject | Course Code | Course Title |
|---------|-------------|--------------------------------------|
| BENGALI | CC-1D | Bhasataitwa |
| HISTORY | CC-2D | History of India (From 1707-1950 AD) |
| BENGALI | L2-2 | Bangla Kabita |
| BENGALI | SEC-2 | Rachanashaktr Naipunya |

Date of Commencement : 28.06.2022

SIGNATURE OF THE EXAMINEE

Anindya Zoti Pal
CONTROLLER OF EXAMINATIONS

INSTRUCTIONS TO THE EXAMINEE

- Examinee can take their examination only in papers/ courses printed on the Admit Card.
- Since the examination is being taken in Blended Open Book mode, time schedule (2hrs or 3hrs as applicable) is to be strictly followed.
- As answer script is expected to be sent electronically, write answer using black/blue ball pen for image prominence of the scanned copy of the answer script.
- Examination sanctity is to be strictly maintained principally by:
 - taking the examination at the examinee's own place
 - writing answer without anybody's guidance
 - writing the answer in the examinee's own hand or in the hand of approved scribe
- The answer script must positively be submitted within half an hour from the end of examination as mentioned in examination schedule either electronically or personally at the college concerned.
- If submission of answer script is not done within half an hour, the examinee will be treated as ABSENT.
- Although examination is to be taken at home, the examinee will come under the purview of disciplinary measures for violating examination rules as notified by the Controller of Examinations from time to time.
- The above provisions shall be applicable only for this current academic session as one time measure.

By Order



To

The principal
T.H.L.H Mahavidyalaya
Madiyan, Gumpus, Birbhum

Sub: [Application for leave for internal Exam]

Respected sir,

with due respect, I beg to say that I am Rita Halder, a student of 2nd year (SEM-III) of your college. My Roll no is 210431310476. My internal Exam is coming but I will not be able to attend my Exam. I am pregnant and my pregnancy journey is in the last stage now and my delivery date is approaching. Therefore, at this situation, I will not be able to present at college.

please, grant me leave for internal Exam. I shall be thankful to you.

Date - 08/12/2022

Yours obediently
Rita Halder
2nd year (SEM-III)
Roll. 210431310476

BN 99
SNSG
BN 69-SEC
L-1(2)

Forwarded to
the Concerned
Dept.

Co-ordinator Exam Cell
THLH Mahavidyalay
Mallarpur, Birbhum



1180 / 71(F) 80

TSW 2.98

(B2)

Prescription

| | |
|---|---------------------------------|
| MR.NO : NDHC228834 | Date&Time : 20/11/2022 10.54 AM |
| Name : Mrs. RITA CHANDRA | Sex : Female |
| Doctor Name: Dr. TUSHAR KANTI BHATTACHARYA | Age : 20Years 6Months 29Days |
| Address : VILL+PO= GANPUR,BIRBHUM,WEST BENGAL | Mobile No : 6294026768 |

W 55.3 w.
P 90 / 60 mmHg

Conc

Pato

EDD → 3/1/22

P/A 32mt.

Pls P.

Go Centr.

us w/ky

P. Faar 20

Coralin 13

P. Lanete
WMB
2

Address +

to take E
nutr

in E nutr
3mt 2

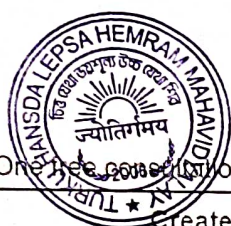

Dr. TUSHAR KANTI BHATTACHARYA
Gynaecology
MBBS (CAL), MS (CAL)
WBMC 44571

Only for consultation with the same doctor within the next 7 day

| | | |
|-------------------|--|---|
| Created By : ANIK | Create Date & Time : 20/11/2022 10.54 AM | (Authorized Signatory) |
| Printed By : ANIK | Print Date & Time : 20/11/2022 10.55 AM |  |
| | | (Mr No): NDHC228834 |

THE UNIVERSITY OF BURDWAN
ADMIT CARD



B.A. SEM-II EXAMINATION 2022
THREE YEAR DEGREE GENERAL PROGRAMME

Name : RITA HALDER GENDER : Female
Son / Daughter of : ARUN KUMAR HALDER Chance Court : 1
College : TURKU HANSDA LAPSA HEMRAM MAHAVIDYALAYA
Roll No : 210431310476 Registration No : 202101043006 of 2021-22
Examinee Category : Regular



Rita Halder

| Subject | Course Code | Course Title |
|---------------------------|-------------|------------------------------------|
| BENGALI | CC-1B | Galpo: Pravat Kumar O Saratchandra |
| SANSKRIT | CC-2B | Sanskrit Prose |
| BENGALI | L2-1 | Bangla Chhotogalpo |
| Communicative English/MIL | AECC-2 | Bengali |

Date of Commencement : 14.07.2022

SIGNATURE OF THE EXAMINEE

Anindya Zohi Pal
CONTROLLER OF EXAMINATIONS

INSTRUCTIONS TO THE EXAMINEE

- Examinee can take their examination only in papers/ courses printed on the Admit Card.
- Since the examination is being taken in Blended Open Book mode, time schedule (2hrs or 3hrs as applicable) is to be strictly followed.
- As answer script is expected to be sent electronically, write answer using black/blue ball pen for image prominence of the scanned copy of the answer script.
- Examination sanctity is to be strictly maintained principally by:
 - taking the examination at the examinee's own place
 - writing answer without anybody's guidance
 - writing the answer in the examinee's own hand or in the hand of approved scribe
- The answer script must positively be submitted within half an hour from the end of examination as mentioned in examination schedule either electronically or personally at the college concerned.
- If submission of answer script is not done within half an hour, the examinee will be treated as ABSENT.
- Although examination is to be taken at home, the examinee will come under the purview of disciplinary measures for violating examination rules as notified by the Controller of Examinations from time to time.
- The above provisions shall be applicable only for this current academic session as one time measure.

By Order



To,

The principal

* T.H.L.H.M.

Sub - Request for marks.

Respected sir,

My name is Rajlakshmi Roy.

I am a student of B.A. of Session 5th Sem.

I want to beg to state that due to my D.ed exam I couldn't attend the exam in my college on 28.11.2022. If you kindly grant me some marks in that exam.

It will be very helpful to me.

If you kindly look into this matter.

I will be highly obliged to you.

Thanking you.

Yours obediently
Rajlakshmi Roy

Roll - 200431310357

Reg no - 202001033958

Mob no - 8372018566

1.12.2022
Forwarded to the
Concerned dept.

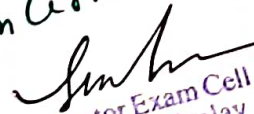
Co-ordinator Exam Cell
THLH Mahavidyalay
Mallapur, Birbhum





West Bengal Board of Primary Education

Acharya Prafulla Chandra Bhavan, DK 7/1, Sector - II,
Bidhannagar, Kolkata 700 091

DIPLOMA-IN-ELEMENTARY-EDUCATION PART-II EXAMINATION- 2020-2022

ADMIT CARD

Index No. : 020671

Session : 2020-2022

Registration No. : 20022110671

of 2020

Roll : 22022211

No. : 2953



Name of the Candidate : RAJLAKSHMI ROY

Signature of Candidate

Name of the Institute : ACC JAIN COLLEGE OF EDUCATION, BIRBHUM

Rajlakshmi Roy

Subjects :

- I. CC-02 EDUCATIONAL STUDIES
- II. CC-03 CONTEMPORARY STUDIES
- III. CC-04 PEDAGOGY ACROSS CURRICULUM
- IV. P-03 SCHOOL INTERNSHIP INCLUDING PRACTICE TEACHING

Medium : BENGALI

Appearing as REGULAR candidate.

Examination Centre : RAMPROSAD ROY SMRITY HIGH SCHOOL

R. B. Bagchi
Secretary

(See reverse for instructions)



To,

The Principal,

Turku Hamsa Lepsa Hemram Mahavidyalaya

P.O → Gompur, Dist → Birbhum

विषय - छुट्टी सम्बन्धित ।

महोदय,

आम्हि ह्योम्हा चेष्टिनी, पिता - छन्दन चेष्टिनी -

आपनार अधीनछु पुरेकु ह्योम्हा लपसा हेमराम महाविद्यालयेर बाब्ला अन्यायेर तृतीय ह्योम्हा वर एकजना छात्री। इत ०-०२-२२ तारिख आम्हार History International Exam छिल। अ-दिन महाविद्यालयेर छात्रधार पथे प्रोफेसरे वर साथे गिक्का लेगे आम्हि परे छाह। अते आम्हार श-पा छडे छाह अवर छुट्टी कपाले प्रसु परिमाने अघात लागे। अ-दिन आम्हि परीक्षा केन्ने उपस्थित छते पारि नाह।

अतएव महोदय छाशाते आम्हाके अ-दिनेर Inter Mark देणुछा छाह अहार विधीत व्यवस्था करिछा वाचित करिवेन।

तार - जनपुर, 12.12.22

आपनार अनुगत
ह्योम्हा चेष्टिनी

Forwarded to
the concerned dept

Co-ordinator Exam Cell
THLH Mahavidyalay
Mallarpur, Birbhum



Dr. Jagan Mondal

(R.M.P.)

Reg. No. - 13376 / 92

Gonpur :: Birbhum

Pin-731216

Contact- 9732369244

Ref. No.

Date, 9/12/2022

Soma Choudhury

1 cap mecapen 500 mt
Te maku 150 4.
Te amblun 6x4.

2 Tub A thoreen 250 mt
Fanoed no mt

3 In Tetrae 110mt

Dr. Jagan Mondal
9.12.2022
Signature



To
The History Department
Respect Sir,

ଅନୁରାଧା, ଭୋଲ୍ଡା ବିଲଡି ନିବେଶନ ଏହି ଡିପ୍, ଭୋଲ୍ଡା
ସୁମନ ମେନ୍ଦାଲ, ନିତ୍ୟ-ପାଠ୍ୟପୁସ୍ତକ କଲେଜ ଭୋଲ୍ଡା
Roll NO - 200431310554 Registration NO - 202001034167
of 2020-21, SEM - V, ଭୋଲ୍ଡା ଭୈତ୍ତିକ ପାଠ୍ୟପୁସ୍ତକ
ଅନୁରାଧା କଲେଜ ଆବେଦନ କରାଯାଇ ଭୋଲ୍ଡା EXAM ନିକଟରେ ପାଠ୍ୟପୁସ୍ତକ
ସମ୍ପର୍କ ଭୋଲ୍ଡା ବିଲଡି ନିବେଶନ ଏହି ଡିପ୍ ଭୋଲ୍ଡା ନିକଟରେ
ଏକ ଡିପ୍ ନିକଟରେ ।

Forwarded to
Concerned Dept
Sumon
Co-ordinator Exam Cell
THL H Mahavidyalay
Mallarpur, Birbhum

ଭୋଲ୍ଡା କଲେଜର ଭୋଲ୍ଡା
ଭୋଲ୍ଡା ନିକଟରେ

Sumon mendal

PH NO - 8617434837

Sub :- HISTORY (SEC-3)
[Understanding Popular culture]
SEM - V [Internal]



Dr. Arindam Chatterjee
M.D. General Medicine (Cal)



ডাঃ অরিন্দম চ্যাটার্জী

এম. ডি. জেনারেল মেডিসিন (ক্যাল)

মেডিসিন বিশেষজ্ঞ

রামপুরহাট

Consultant Physician Rampurhat

Life Member of :-

API (Association of Physicians of India)

Indian Thyroid Society.

RSSDI (Research Society for Study of Diabetes in India)

Member of :- American College of Physicians (ACP)

ASSOCIATE MEMBER OF ROYAL COLLEGE OF PHYSICIANS (EDIN)

Reg. No. 59190WBMC

Date ... 22/1/2022 / 2022

For MR/MRS Suman Mondal

Age 22 Sex M

২০২৭ ৭২%

Wt :- 65

C/o :

Indub

P-25
BP → 130/80

H/O :
red eye
chest

cluster headache

mediphan (CO) 1x1/2 3x1

Amlopide H 1x1/2 3x1

Warpdum (ms)

ros + Aciloc (ms)

lasnt
1x1/2 3x1

eye club

NCT 15ml



- RT-PCR for SARS Cov-2
- Hb % TDCDC ESR, RBC Morphology Platelet Count Eosinophil count
- Urea/Creatinine/uric acid
- Bilirubin SGPT, L.F.T, HBSAG, Anti HCVAb.
- Na⁺, K⁺
- TSH, FT₄ Anti TPO Ab
- Lipid profile, 25(OH)Vit D₃
- Urine RE/C/S, Spot Urine ACR
- ECG, Echocardiography
- Digital-X-Ray CXR-PA/L.S. Spine-^{AD} Lat C.S. Spine-^{AD} Lat
- U.S.G, W/A, UA, KUB
- Upper GI Endoscopy RUT
- PFT C Post
- HbA1C
- FBS / PPBS / RBS



Consultation strictly by appointment at specified time only. Unavailability at other time is clearly declared and deeply regretted. In case of emergency please consult another physician or hospitalize patient. Inability to attend home calls and nurshing homes is regretted.

মাস্ক পরা বাধ্যতা মূলক



মেঃ প্রতিমা ফার্মেসী

Mob.-9153092560

রিপোর্ট দেখার সময় 12.30 থেকে 1.30

তিন দিনের পুরনো রিপোর্ট দেখাতে নাম লেখাতে হবে।

রবিবার ও মঙ্গলবার চেয়ার সম্পূর্ণ বন্ধ।

N.B. - This document has no medicolegal value



SPANDAN

DIAGNOSTIC CENTRE PVT. LTD.

Rampurhat Govt. Medical College & Hospital
New Hospital Road, Rampurhat - 7331224, Birbhum

Ph. 9775215184 E mail: care@spandanhospital.in visit us www.spandanhospital.in

CT Scan Unit

| | | | |
|----------|-----------------------|--------|--------------|
| ID: | RPH/22-12/P-216 | Name: | SUMAN MONDAL |
| Age: | 22 years | Sex: | M |
| Ref Dr.: | RAMPURHAT GOVT. M C H | Study: | NCCT BRAIN |
| Date: | 30-Dec-2022 | | |

NCCT OF BRAIN

STUDY REVEALS:

The posterior fossa, cerebellum appears normal.

Brain stem is normal.

4th ventricle is within normal limits.

There is no abnormal altered attenuation pattern seen in cerebral parenchyma.

Both Basal ganglia are normal.

Both lateral ventricles and 3rd ventricle are normal.

Basal cisterns are normal.

Sella and parasellar region appears normal.

Midline structures are normal. No mass effect is noted.

Bony Cranium appears normal.

Impression: Normal study of brain.

Suggest other investigations and clinical correlation.

DR. SYAMAL KUMAR MITRA NIYOGI
MBBS, DMRD, MD (Radio - Diag.)

Date: 30-Dec-2022 18:42:42

Disclaimer: - It is an online interpretation of medical imaging based on clinical data. All modern machines/procedures have their own limitation. If there is any clinical discrepancy, this investigation may be repeated or reassessed by other tests. Patient's identification in online reporting is not established, so in no way this report can be utilized for any medico legal purpose.

Electronically signed



DEPARTMENT OF HEALTH & FAMILY WELFARE
 GOVERNMENT OF WEST BENGAL
 OPD Patient Card

EYE 25

User Name : PAKESH
 Date : 30-12-2022

| | | | | | |
|--------------------------|--------------|--|--------|------|------------------|
| Name : | Age : | Yrs | Months | Days | Day : |
| Sex : | Ref. From : | Rampurhat Govt. Medical College & Hospital RAMPURHAT (PH:0) | | | Reg. No. : |
| Visit No. : 1 | Department : | SUMAN MONDAL | | | Reg. Date : |
| Doctor/Unit Name (DOW) : | Room No. : | 22 | 0 | 0 | Card No. : |
| Room No. : | Male | [RHS/CR/200354067] | | | Time : Friday |
| Entry No. : | | | | | RHS/RC2200149530 |

| | | | | | | | | |
|---------------|----------------------------------|-----|---------------|----------------------------------|-----|---------------|----------------------------------|-----|
| Visit Date : | Visit No. : 2 | Tm. | Visit Date : | Visit No. : 3 | Tm. | Visit Date : | Visit No. : 4 | Tm. |
| Department : | EYE | | Department : | EYE | | Department : | EYE | |
| Doctor/Unit : | SUMAN MONDAL (UNIT-1 C)/Dr. SUPR | | Doctor/Unit : | SUMAN MONDAL (UNIT-1 C)/Dr. SUPR | | Doctor/Unit : | SUMAN MONDAL (UNIT-1 C)/Dr. SUPR | |
| Entry No. : | | | Entry No. : | | | Entry No. : | | |

| Clinical Notes | ADVICE |
|---|--------------------------------------|
| <p>C/O</p> <p>Headache</p> <p>NA ← 6/6 (P) V.A.</p> | <p><u>Adv</u></p> <p>Refraction.</p> |



The Principal
 Head of the Deptt. of Bengali SEC (All Subject)
 Turku Handa Lepsa Hembram Mahavidyalay
 Po. Mollarput Dist-Birbhum

বিশেষ :- নিম্নে পঠিত আদেশের ফলাফল ২য় বর্ষের ছাত্রী,
 যা ০৪/২২/২০২২ তারিখ (আবেদন ০৭/২২/২০২২ তারিখ
 সম্বন্ধে অসম্পূর্ণতা এবং স্বাস্থ্যপর্যায় - মঙ্গলপাতাল
 বেধে স্থায়ী ছিল। যা এর ফলাফল ২য় বর্ষের
 তৃতীয় পুনঃপরীক্ষার পরীক্ষার ব্যয়িত পাঠ্য নাই,
 তাই জালাবান্দ এবং আবেদন।

সহায়ক,

অধীক্ষক বিদিত মিত্রের পূর্বে যা নিম্নে পঠিত
 আদেশের ফলাফল ২য় বর্ষের ছাত্রী। অধি-ভাওর
 অধীক্ষক পঠিত। তাই নিমিত্ত কর্মসূচী গ্রহণ করা
 নিম্নে পঠিত গত ০৭/২২/২০২২ তারিখ (আবেদন ২য় বর্ষের
 তৃতীয় পুনঃপরীক্ষার পরীক্ষা ছিল, কিন্তু নিম্নে পঠিত গত
 ০৪/২২/২০২২ তারিখ (আবেদন ০৭/২২/২০২২ তারিখ সম্বন্ধে স্বাস্থ্যপা-
 র্যে মঙ্গলপাতাল অসম্পূর্ণতা এবং বেধে স্থায়ী ছিল। তাই
 তাই মাত্র বর্তমানের পূর্বেই তৃতীয় পুনঃপরীক্ষার পরীক্ষার
 প্রক্রিয়া সম্বন্ধে স্থায়ী নাই। তাই নিম্নে পঠিত পৃষ্ঠা-৩
 সংবন্ধে অতঃপর স্থায়ী ভাবে তাই পৃষ্ঠা পৃষ্ঠে বিবেচনা
 করার জন্য অনুগ্রহ করা হল। পূর্বে অধি-ভাওর
 মঙ্গলপাতাল বেধে স্থায়ী সম্বন্ধে কাজ-সম্পূর্ণ জালা
 বিদিত প্রার্থী।

অতঃপর সহায়ক নিম্নে পঠিত কার্যক্রমের জালা
 প্রক্রিয়ায় গুরুত্ব সহিত তাই প্রসারিত এবং পৃষ্ঠা-৩
 Considered করিয়া স্বীকৃত করা হবে।

Forwarded
 to concerned
 Deptt

BNGG-
 BNGG-SEC
 PEDG
 LI(2)

Sanku
 Co-ordinator Exam Cell
 THLH Mahavidyalay
 Mollarput, Birbhum

তারিখ - ২২/২২/২০২২

৪৩৪৪ ০৩ ৪৫১৭



অধীক্ষক -
 অধীক্ষক

**GOVERNMENT OF WEST BENGAL
DISCHARGE**

Discharge Certificate/Left Against Medical Advice

Page No. : 1

Discharge No. : _____ Date of Discharge : Rampurhat Medical College & Hospital RAMPURHAT Time : _____ Patient Category : Free / Paying / Cabin
Patient Name : _____ Sex : _____ Age : _____ Yrs. Months Days

Patient Srl. No. : _____ Patient Registration No. : _____ Admission Date : _____
Address : _____

Municipality / Village : _____ Post Office : Female 20 0 0
Police Station : PIU PATUA District : _____
State : RHSH/PA2200085785 Nationality : RHSH/RG220041 Religion : [04-12-2022] [12:17AM]
Father's Name : _____ Husband's Name : _____
Doctor/Unit : RAMPURHAT Phone/Mobile No. : DO
Bed No. : Rampurhat Bed Type : _____ Ward Name : Birbhum
Final Diagnosis : West Bengal India Muslim
NASIR PATUA
UNIT-III B (MEDICINE) / Dr.SNEHASISH
GHOSH/Dr.NANANDA MONDAL

Referred To : _____ Referred Out Case : _____ Date : _____ Time: _____ Reason : _____
Free

A. Delivery Date & Time : _____ Health Id In case fo Confinement : _____ Health Id Number : _____
Delivery Status : _____ Mode of Delivery : ND/ECL/LUCS/With Forceps/Without Forceps
B. In case of Surgery : _____ No. Of Child : _____ Antenatal Care Taken : Yes / No
Surgery Date & Time : _____ Type of Surgery : _____
Surgery Status : _____

C. Anesthesia Details : _____
Investigation Done : _____
Test Name : _____ Comments : _____

Medicine Details : _____
Medicine Name : _____ No. of Days : _____ Comments : _____

ADVICE : _____

Details of Baby
Birth Date : _____ Birth Time : _____
Disc No. : _____ Sex : _____
Birth Wt. : _____
Advice for Baby
Baby Checked and Discharged _____
Signature : _____
Date : _____ Time : _____

Counter Signature of the Visiting Staff



Signature of the Medical Officer 12/04/2022 12:14

**GOVERNMENT OF WEST BENGAL
DISCHARGE**

Large Certificate/Left Against Medical Advice

Page No. : 1

Large No. : _____ Date of Discharge : 8/12/22 RAMPURHAT Time : _____ Patient Category : Free / Paying / Cabin

Pat Name : _____ Sex : _____ Age : _____ Yrs. Months Days

Pat. No. : _____ Patient Registration No. : _____ Admission Date : _____

Locality / Village : SIUPATUA Post Office : _____ Female _____ 20 _____ 0 _____ 0

Station : _____ District : _____ Religion : _____ [05-12-2022] [12:09PM]

Pat's Name : _____ Nationality : India Husband's Name : _____ DO _____

Address / Unit : RAMPURHAT Bed Type : _____ Phone/Mobile No. : _____ Ward Name : Muslim

Diagnosis : NASIR PATUA Referred Out Case : 0563486315

Admitted To : Dr. SADAKKAS ALI (Asst. Prof.) / Dr. ABHISHEK CHOSH (Senior Resident) Date : _____ Time FSW Reason : _____

Health ID in case of Confinement : _____ Health ID Number : _____

Delivery Date & Time : _____ Mode of Delivery : ND/ECL/LUCS/With Forceps/Without Forceps

Delivery Status : _____ No. of Child : _____ Antenatal Care Taken : Yes / No

Delivery Date & Time : _____ In case of Surgery _____ Type of Surgery _____

Delivery Status : _____ Anesthesia Details _____

Investigation Done _____

Name _____ Comments _____

Medicine Details _____

| Medicine Name | No. of Days | Comments |
|---------------|-------------|----------|
| | | |

ADVICE : Scrub 2gm

Signature : _____ Date : _____ Time : _____

Signature : _____ Date : _____ Time : _____

Signature : _____ Date : _____ Time : _____

Signature : _____ Date : _____ Time : _____

Signature : _____ Date : _____ Time : _____

Signature : _____ Date : _____ Time : _____

Signature : _____ Date : _____ Time : _____

Signature : _____ Date : _____ Time : _____

Signature : _____ Date : _____ Time : _____

Signature : _____ Date : _____ Time : _____

Signature : _____ Date : _____ Time : _____

Signature : _____ Date : _____ Time : _____

Signature : _____ Date : _____ Time : _____

Signature : _____ Date : _____ Time : _____

Signature : _____ Date : _____ Time : _____



Handwritten signature/initials

Signature of the Medical Officer
Date: 12/05/2022 12:11 PM
Time: _____

4 of 4
Signature of the Visiting Staff

Signature of the Medical Officer
Date: 12/05/2022 12:11 PM
Time: _____

THE UNIVERSITY OF BURDWAN
ADMIT CARD



B.A. SEM-II EXAMINATION 2022
THREE YEAR DEGREE GENERAL PROGRAMME

Name : PIU PATUA GENDER : Female

Son / Daughter of : NASIR PATUA Chance Count: 1

College : TURKU HANSDA LAPSA HEMRAM MAHAVIDYALAYA



Piu Patua

Roll No : 210431310392 Registration No : 202101042906 of 2021-22 Examinee Category : Regular

| Subject | Course Code | Course Title |
|---------------------------|-------------|---|
| BENGALI | CC-1B | Galpo: Pravat Kumar O Saratchandra |
| PHYSICAL EDUCATION | CC-2B | Management of Physical Education and Sports |
| BENGALI | L2-1 | Bangla Chhotogalpo |
| Communicative English/MIL | AECC-2 | Bengali |

Date of Commencement : 14.07.2022

SIGNATURE OF THE EXAMINEE

Anindya Zohi Pal
CONTROLLER OF EXAMINATIONS

INSTRUCTIONS TO THE EXAMINEE

- Examinee can take their examination only in papers/ courses printed on the Admit Card.
- Since the examination is being taken in Blended Open Book mode, time schedule (2hrs or 3hrs as applicable) is to be strictly followed.
- As answer script is expected to be sent electronically, write answer using black/blue ball pen for image prominence of the scanned copy of the answer script.
- Examination sanctity is to be strictly maintained principally by:
 - taking the examination at the examinee's own place
 - writing answer without anybody's guidance
 - writing the answer in the examinee's own hand or in the hand of approved scribe
- The answer script must positively be submitted within half an hour from the end of examination as mentioned in examination schedule either electronically or personally at the college concerned.
- If submission of answer script is not done within half an hour, the examinee will be treated as ABSENT.
- Although examination is to be taken at home, the examinee will come under the purview of disciplinary measures for violating examination rules as notified by the Controller of Examinations from time to time.
- The above provisions shall be applicable only for this current academic session as one time measure.

By Order



:- सविद्यार्थ अतुल्यसि जतय दरमास्त :-

विद्यार्थ :- सविद्यार्थ अतुल्यसि जतय दरमास्त.

आवृत्तिय सहाकार्य,

गतिवित्त विद्यार्थ एतै देव आसि आसकार्य खलेद्विषय भव.

06/08/2022 तारिखे BSF EXAM - जिल. एतै आसि

SFM - V - उक्त सविद्यार्थ अतुल्यसि जतय दरमास्त सवि गति.

एत एव, सविद्यार्थ विद्यार्थ आसि एतै देव उक्तय उक्तय सवि सवि.

आवृत्तिय :-

आवृत्तिय सवि सवि

Abwanced

M: 3832369/88

ROLL :- 200431310009

Reg :- 202001033583

SUB :- POLITICAL SCIENCE GE-1

SANSKRIT - SEC-3

Forwarded to
Concerned Dept:-

Sunh
Co-ordinator Exam Cell
THLH Mahavidyalay
Mallarpur, Birbhum



← July 10, 2022
5:09 | Chrome



(PERSONNEL DIRECTORATE RECRUITMENT SECTION)
Admit Card for the Direct Recruitment to the post of
Constable (Telesman) in BSF 2021-22
1st Phase Examination



(PST/PET, Trade Test and Documentation)

| E-ADMIT CARD | |
|---|--|
| NAME OF THE EXAMINATION POST APPLIED | CT (Sweeper) |
| APPLICATION NUMBER | CRDUPNCT060014376 |
| ROLL NUMBER | DE38011700 |
| CATEGORY | Unreserved |
| NAME OF CANDIDATE | ABUSAMAD |
| Father/Husband's Name | MD AU HOSSAN |
| DATE OF BIRTH | 17-02-2003 |
| GENDER | MALE |
| ID PROOF NO. (AASHARA-WOFE) (ID/EL/PASSPORT etc) | XXXXXXXX394 |
| CANDIDATE'S ADDRESS | Correspondence Address : VILL-LOCHHATORE PO- SANDHIGORABAZAR PS- MOLLARPUR DIST- BIRBHUM PIN-731233 STATE-WEST BENGAL Village : LOCHHATORE PS : MOLLARPUR District : Birbhumi State : WEST BENGAL Pincode : 731233 Mobile : 9832359186 |
| IDENTIFICATION MARK | A MOLE ON RIGHT HAND |
| DETAILS OF EXAMINATION CENTRE | |
| EXAMINATION DATE & TIME | 05-08-2022 0800 hrs |
| REPORTING TIME | 0500 hrs |
| NAME & ADDRESS OF EXAMINATION CENTER | 159 Bn BSF, Aradhaur, PO- Narayanpur, Distt-Maldah, West Bengal, Pin-732141 |

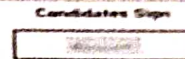

Instructions for Candidate regarding 1st Phase Examination i.e. PST/PET, Trade Test and Documentation

- 1) It is mandatory to bring the admit card to get admission in the examination Centre with valid photo bearing ID proof for appearing in second phase of examinations.
- 2) You should present at the Recruitment Venue well in time as per schedule.
- 3) Candidate will have to appear for selection test at their own expense & risk and no TA/DA will be given for journey under taken for this test.
- 4) The department will not be responsible for any injury or health hazard etc. caused during to and fro journey and during the duration of halt at examination Centre for test.
- 5) You should bring with you all original copies of documents as well as certified copies (photocopy) of all the certificates duly self-attested and testimonials i.e. educational qualification certificate, experience certificate, domicile certificate, caste certificate (for OBC, SC & ST candidates including Non creamy layer certificate for OBC candidates only) and EWS certificate (for EWS candidates only) in the prescribed format given in the advertisement. All the documents should be self-attested by the candidate.

✓ https://rectt.bsf.gov.in/applicant/print-card?id=020100_0202 X



श्री. श्री. श्री. लक्ष्मी शंकरा महाविद्यालय
अभि,

माननीय प्रधान मिश्र

कलेक्टर नाम - श्री. श्री. लक्ष्मी शंकरा महाविद्यालय

ठिकाना - झुल्लारपुर, सी. बजुरा

तारीख - ०७/०२/२०२२

माननीय महोदय,

सविनय निवेदन है कि

आदि आपका कलेक्टर कार्यालय, आचार्य नाम
अनुष्ठा प्राप्त, सिद्ध, वहीला शर्मा, ५५२ छात्र,
आदि बाबा अनुष्ठा बाबा कलेक्टर नाम
attend करके कार्यालय १st October बाबा
माता नम चाई आदि ५५२ छात्र-त्र Internal
Exam दिने कार्यालय, चाई आचार्य बाबा अनुष्ठा
विनय अनुष्ठा है कि अनुष्ठा Exam ५०००
सूचना करिता बाबा अनुष्ठा करिके



Forwarded Dept.
Concerned
ईडि

०७/०२/२०२२

Co-ordinator Exam Cell
THLH Mahavidyalay
Mallapur, Birbhum

अनुष्ठा अनुष्ठा
अनुष्ठा अनुष्ठा



GOVERNMENT OF WEST BENGAL
DEPARTMENT OF HEALTH AND FAMILY WELFARE

GRAM PANCHAYAT MOLLARPUR-I

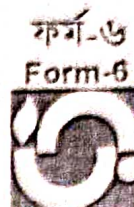

DEATH CERTIFICATE

(ISSUED UNDER SECTION 12/17 OF THE REGISTRATION OF BIRTHS & DEATHS ACT, 1969 AND RULE 8/13 OF THE WEST BENGAL REGISTRATION OF BIRTHS & DEATHS RULES 2000.)

THIS IS TO CERTIFY THAT THE FOLLOWING INFORMATION HAS BEEN TAKEN FROM THE ORIGINAL RECORD OF DEATH WHICH IS THE REGISTER FOR GRAM PANCHAYAT MOLLARPUR-I OF BLOCK/MUNICIPALITY MAYURESWAR - I OF DISTRICT BIRBHUM OF STATE WEST BENGAL, INDIA.

NAME OF DECEASED : GOUTAM SAHA SEX : MALE
DATE OF DEATH : 01/10/2022 PLACE OF DEATH : FATEPUR, MAYURESWAR - I, BIRBHUM, MOLLARPUR-I, FATEHPUR (CT), WEST BENGAL - 731216
AGE OF DECEASED : 53 YEARS NAME OF SPOUSE : SANGITA SAHA
SPOUSE IDENTITY PROOF : -
NAME OF MOTHER : LT SHIBANI SAHA NAME OF FATHER : ANANDA DULAL SAHA
MOTHER'S IDENTITY PROOF : - FATHER'S IDENTITY PROOF : -
ADDRESS OF THE DECEASED AT THE TIME OF DEATH : STREET/LANE:- FATEPUR, LOCALITY:-MOLLARPUR, VILLAGE/TOWN:- FATEHPUR (CT), MAYURESWAR - I, DIST:- BIRBHUM, WEST BENGAL-731216
PERMANENT ADDRESS OF DECEASED : STREET/LANE:-FATEPUR, LOCALITY:-MOLLARPUR, VILLAGE/TOWN:- FATEHPUR (CT), MAYURESWAR - I, DIST:- BIRBHUM, WEST BENGAL-731216
CERTIFICATE NO : D/2022/233043 DATE OF REGISTRATION : 17/10/2022
REMARKS (IF ANY) :
DATE OF ISSUE : 17/10/2022 ISSUING AUTHORITY :
UPDATED ON : 2022-10-17 16:51:32



Signature valid
Digitally Signed
Name: TANUSHEE LET
Date: 17-Oct-2022 16:56:18

SUB-REGISTRAR (BIRTH & DEATH)
GRAM PANCHAYAT MOLLARPUR-I

"THIS IS A COMPUTER GENERATED CERTIFICATE."
THE GOVT. OF INDIA VIDE CIRCULAR NO. 1 / 12 / 2014 - VS(CRS) DATED 27 - JULY - 2015
HAS APPROVED THIS CERTIFICATE AS A VALID LEGAL DOCUMENT FOR ALL OFFICIAL PURPOSES

"ENSURE REGISTRATION OF EVERY BIRTH AND DEATH"

To

The Principal

Turku Hansda Lepsa Hemram Mahavidyalay
Mallarpur, Birbhum

Sub :- বাংলায় অনুষ্ঠিত আমার বাড়
অমানত প্র

Sir

আমার বিদিত নিয়মের পরে এ আদি
বাল মজ আদার কলিকাতায়
বিদ্যালয় প্রায় হয়ে গেল।

অনুরোধ করা 13/12/2022 তারিখে
আমার 1st Sem কলিকাতায় পরিচালিত।
আমার (আমি) আদিদের পরে এ কলিকাতায় Rally
আমার দলকে পরিচালনা করে উল্লিখিত আমার
পরিচালনা।

Forwarded
the concerned

আমার প্রায় হয়ে গেল, আমার কলিকাতায়
উত্তর হতে আমি এর সুকলিকাতায়
কলিকাতায় কলিকাতায়



[Signature]
Co-ordinator Exam Cell
THLH Mahavidyalay
Mallarpur, Birbhum

[Signature]

আমার কলিকাতায়

বাল মজ

MOB - 6295587693

Exam - Bangali

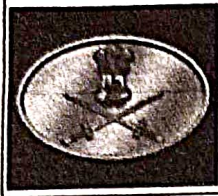



ADMIT CARD FOR PHYSICAL TEST: INDIAN ARMY

Directorate General of Recruiting
Regn No -KOL/WES/BEH/AVTD/2022/120372



ARMY RECRUITMENT OFFICE - Behrampore

| Venue | | Date & Time Of Report | | Category | |
|---|------|--|----|---|----------|
| DL ROY MEMORIAL STADIUM KRISHNAGAR , NADIA (WB) | | 13/12/2022 02:00 AM | | Agniveer Tradesmen (All Arms) | |
|  KOL/WES/BEH/AVTD/2022/120372 | |  | | Self attested passport size coloured photograph | |
| RUN | Beam | Height | WT | Chest(N) | Chest(E) |
| | | | | | |
| Applicant's Name | | RANA DAS | | Father/Guardian Name | |
| Mother's Name | | HANSU DAS | | House No | |
| Address | | Basantapur | | UTTAM DAS | |
| Village | | Basantapur | | Basantapur | |
| PO | | Puranagram | | City | |
| Block/Locallty | | Mohammad Bazar | | Suri | |
| Police Station | | Mohammad Bazar | | Tehsil | |
| Email | | das739478@gmail.com | | Mohammad Bazar | |
| Marital Status | | Unmarried | | District | |
| NCC | | | | BIRBHUM | |
| STATE BOARD | | WEST BENGAL | | Aadhar | |
| Matric Certificate No | | 301091N-0079 | | XXXXXXXX9345 | |
| | | | | Birth Date | |
| | | | | 09/01/2004 | |
| | | | | Caste | |
| | | | | Hindu | |
| | | | | Highest Edn Qualification | |
| | | | | 12th | |
| | | | | Year of Passing | |
| | | | | 2020 | |
| | | | | Overall Percentage | |
| | | | | | |

Instructions: Candidate should bring the following documents at Rally Site:

- Online admit card.
- Original SSC / HSC and Higher education certificates, if any and Original mark sheets of SSC / HSC and higher education certificates, if any.
- Transfer / School leaving certificate in original or bonafied certificate from School / College.
- Caste Certificate issued by the authorised signatory and Domicile / Nativity / Residence certificate duly signed by authorised signatory.
- Aadhar Card as Identity proof.
- Minimum fifteen copies of latest passport size photographs (size 5 x 4 cm) from same negative. Different / Computerized photographs will not be accepted. Photographs should not be attested. Photograph with sunglasses and cap will not be accepted. Face of the candidate must be very clear showing both ears.
- NCC Certificate, Sports Certificate and Relation Certificates, if any.
- An Affidavit as per format: affidavit can be downloaded from website www.joinindianarmy.nic.in.
- Please take a good quality laser printer print out in black and white with good resolution.
- No color print out will be taken.
- Do not fold your admit card.

Certificate of Correctness and No Claim by Individuals

It is certified that all the details being furnished by me, the undersigned are correct to the best of my knowledge. I am aware that if at any time I make any false declaration / false answer I would be liable for punishment under the IPC and my candidature will stand cancelled immediately. I further certify that during the course of various tests / exams I include any disability / illness / injury / or my parents or my any relative will not be eligible for any compensation whatsoever from India Army and GOVT. of India. I undertake to take all tests at my own personal risks. I also certify that I am not suffering from Night Blindness, Epilepsy, Tuberculosis, HIV, Hepatitis, Joints Points and not using contact Lenses.

Date _____

Place _____

(Signature of the Candidate)



To The HOD - HISTORY
T.H.L.H Mahavidyalay

Sir,

आपका आदेश प्राप्त है, परन्तु विद्यार्थी प्रथम 3rd semester पर
थिए। (अतः आदेश के अन्तर्गत परीक्षाएं, अन्य आदेश एंड Internal Exam
थिए अतः)

आपका आदेश परन्तु यह परीक्षाएं केवल 3rd semester के
आदेश के अन्तर्गत ही की जा सकती हैं।

शुभ -

Shabnam parveen

Reg no - 202001034068 - 2020-22

Roll no - 20043131045

Forwarded to
the concerned dept.

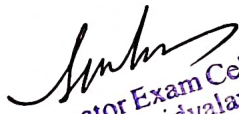
Co-ordinator Exam Cell
THLH Mahavidyalay
Mallapur, Birbhum



Prescription

| | | | |
|-------------|------------------------------|-----------|--------------------------|
| MR.NO | : NDHC202491 | Date&Time | : 28/11/2022 6.42 PM |
| Name | : Mrs. SHABNAM PARVEEN | Sex | : Female |
| Doctor Name | : Dr. ARDHENDU SAHANA | Age | : 22Years 2Months 23Days |
| Address | : SURI, BIRBHUM, WEST BENGAL | Mobile No | : 8294088112 |

C.C.R.C
DM 1/1/22
FBS 132 } 26/11/22
PBL 255 }
DP 110 - 14.
W 2 53. 219

AC
- Dietetic Diet / Exedra
- Int. Tongue (C) - 1810 all time
- Tce. Ultramet (50/500) - 1000
BDC
- Tce. Lupir 2XR (6) - 1000
Dine
L
TCA 4 weeks T
FBS, PBL
Newy



Dr. ARDHENDU SAHANA
diabetes, thyroid
MBBS, MD
WBMC-68531

One free consultation with the same doctor within the next 7 day

Created By : MONALISHA
Printed By : MONALISHA
Create Date & Time : 26/11/2022 6.42 PM
Print Date & Time : 26/11/2022 6.42 PM
(Authorized Signatory)
(Mr No): NDHC202491

The principal,

Turku Hansda Lapsa Hemram Mahavidyalaya,
Gompur, Mallarpur

Sub: পরীক্ষায় অনুপস্থিত আবেদন পত্র,

Sir,

বিত্ত নিবেদন এই যে আমি আপনার মহা-
- বিদ্যালয়ের নিয়ন্ত্রিত ছাত্র। আমি গত 13/12/2022
তারিখে স্বপ্ননগরে ডিফেন্সে মার্ক - এ ^{আইডি} ^{স্বাক্ষর} ^{স্বাক্ষর}
স্বাক্ষর, আমি উক্ত দিনে মহাবিদ্যালয়ে পরীক্ষায়
সংশ্লিষ্ট থাকতে পারিনি। সেই আমি উক্ত
দিনের পরীক্ষা না দিতে পারায়, পুনরায় পরীক্ষার
ব্যবস্থা করে দেওয়ার জন্য অনুরোধ জানাচ্ছি।

উক্ত দিনের পরীক্ষার পুনরায় ব্যবস্থা
করিলে বাবুঁ থাকবে।

বিত্তমদাঙ্ক -

দ্বিপেন স্বাক্ষর

Roll (College) - 609

Sem - 1st to the

Forwarded to the
Concerned dept.



তারিখ - 14/12/2022

স্থান - পানপুর



ফোন নং - 9339004735



Ankur
Co-ordinator Exam Cell
THLH Mahavidyalay
Mallarpur, Birbhum

| | | |
|--|--|---|
|  | ADMIT CARD FOR PHYSICAL TEST: INDIAN ARMY Directorate General of Recruiting Regn No -KOL/WES/BEH/AVTD/2022/120294 |  |
|--|--|---|

ARMY RECRUITMENT OFFICE - Behrampore

| Venue | Date & Time Of Report | Category | | | | | | | | | | | | |
|--|--|--|--------|----------|----------|----------|--|--|--|--|--|--|--|--|
| DL ROY MEMORIAL STADIUM KRISHNAGAR , NADIA (WB) | 13/12/2022 02:00 AM | Agniveer Tradesmen (All Arms) | | | | | | | | | | | | |
|  KOL/WES/BEH/AVTD/2022/120294 |  | Self attested passport size coloured photograph | | | | | | | | | | | | |
| <table border="1"> <tr> <th>RUN</th> <th>Beam</th> <th>Height</th> <th>WT</th> <th>Chest(N)</th> <th>Chest(E)</th> </tr> <tr> <td> </td> <td> </td> <td> </td> <td> </td> <td> </td> <td> </td> </tr> </table> | RUN | Beam | Height | WT | Chest(N) | Chest(E) | | | | | | | | |
| RUN | Beam | Height | WT | Chest(N) | Chest(E) | | | | | | | | | |
| | | | | | | | | | | | | | | |

| | | | |
|------------------------------|--------------------------|----------------------------------|-----------------|
| Applicant's Name | DIPEN MONDAL | Father/Guardian Name | SRIKANTA MONDAL |
| Mother's Name | ALPANA MONDAL | House No | |
| Address | VILL - GONPUR | | |
| Village | GONPUR | City | SURI |
| PO | 731216 | Tehsil | Mohammad Bazar |
| Block/Locality | MD BAZAR | District | BIRBHUM |
| Police Station | MD BAZAR | Aadhar | XXXXXXXXX2132 |
| Email | dipenmondal042@gmail.com | Birth Date | 16/06/2004 |
| Marital Status | Unmarried | Caste | Hindu |
| NCC | | Highest Edn Qualification | 12th |
| STATE BOARD | WEST BENGAL | Year of Passing | 2016 |
| Matric Certificate No | 112073 | Overall Percentage | |

Instructions: Candidate should bring the following documents at Rally Site:

- Online admit card.
- Original SSC / HSC and Higher education certificates, if any and Original mark sheets of SSC / HSC and higher education certificates, if any
- Transfer / School leaving certificate in original or bonafied certificate from School / College.
- Caste Certificate issued by the authorised signatory and Domicile / Nativity / Residence certificate duly signed by authorised signatory.
- Aadhar Card as Identity proof.
- Minimum fifteen copies of latest passport size photographs (size 5 x 4 cm) from same negative. Different / Computerized photographs will not be accepted. Photographs should not be attested. Photograph with sunglasses and cap will not be accepted. Face of the candidate must be very clear showing both ears.
- NCC Certificate, Sports Certificate and Relation Certificates, if any.
- An Affidavit as per format: affidavit can be downloaded from website www.joinindianarmy.nic.in.
- Please take a good quality laser printer print out in black and white with good resolution.
- No color print out will be taken.
- Do not fold your admit card.

Certificate of Correctness and No Claim by Individuals

It is certified that all the details being furnished by me, the undersigned are correct to the best of my knowledge. I am aware that if at any time I make any false declaration / false answer I would be liable for punishment under the IPC and my candidature will stand cancelled immediately. I further certify that during the course of various tests / exams if I include any disability / illness / injury I or my parents or my any relative will not be eligible for any compensation whatsoever from India Army and GOVT. of India. I undertake to take all tests at my own personal risks. I also certify that I am not suffering from Night Blindness, Epilepsy, Tuberculosis, HIV, Hepatitis, Joints Points and not using contact Lenses.

Date _____

Place _____

(Signature of the Candidate)



To

The Principal.
Turku Hansda Lapsa Hemram Mahavidyalay.
Mallapur, Birbhumi.
Pin - 731216.

মহাশয়,

নিবেদন এই যে, আমি তিসারদিন সেরা,
আমনার টুৰ্কু-হাঁসদা লাপসা হেমরাম মহাবিদ্যালয়
এর তৃতীয় বার্ষিক সাক্ষর সেশনটির এর একজন অনুপ্রাণিত ছাত্র।

আমি স্নাতক-কোম্পানী ক্লাবের মাধ্যম প্রাকায়
(Internal Exam) অন্তর্ভুক্ত সাক্ষর বসিতে
সাক্ষরনা, তবে আমি-অকায় (Annual Exam)
বার্ষিক সাক্ষর আমি উল্লিখিত থাকিব।

অতএব মহাশয়, আমনার কাছে আমার
বিনীত অনুরোধ যে, তুমি কর আমনি আমার
এই আবেদন মঞ্জুর করিবেন।

Date -
25/11/2022

Forwarded
to the Concerned

[Signature]
Co-ordinator Exam Cell
THLH Mahavidyalay
Mallapur, Birbhumi

হুতি

তিসারদিন সেরা,
মসিহদিন সেরা



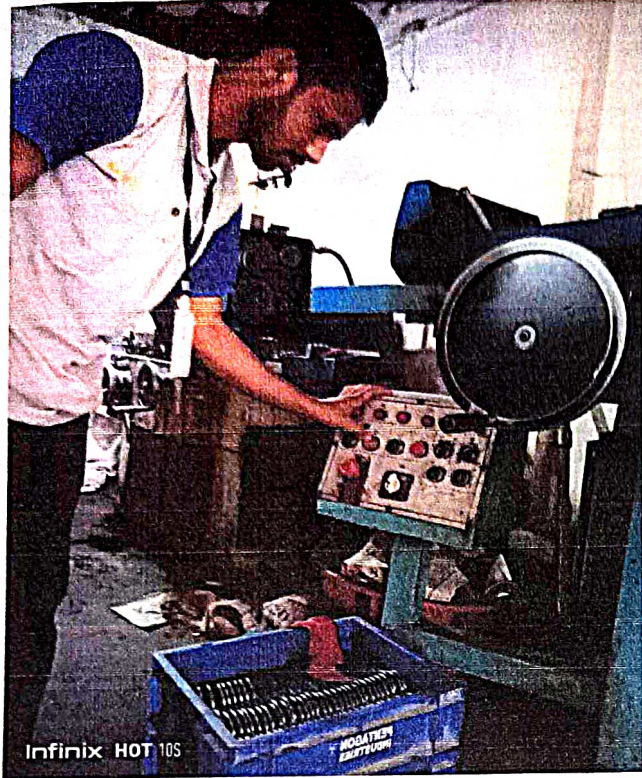

AP INDUSTRIES



ZIARUDDIN SEKH
HELPER

OFFICE ADDRESS
SR NO 44/1GANPATI MATHA NDA
ROAD ,WARJE MALWADI,
PUNE-411058.
Mob: 852106012.



FEES RECEIPTS

Name ZIARUDDIN SEKH

Class 5th Year 3rd Roll 728

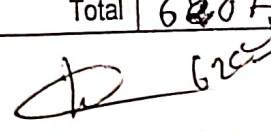
| | | |
|-------------------------|--|-------|
| | Renewal Fees for 2 nd / 3 rd Year 2022-23 | |
| | Examination Fees for SEM- | |
| | Examination Fees | 200 |
| | Enrolment Fees | 50 |
| | Centre Fees | 70 |
| | Examination Processing Fees | 15 |
| | College Cont./Internal Exam Fees | 50 |
| | Practical Examination Fees for..... | |
| | Review Fees for Sem- | |
| | Hostel Admission | |
| | Hostel Seat Rent for | |
| | Tuition Fees for months @ Rs. /month | |
| | Fine for | |
| | Total | 620/- |
| Date: <u>29/11/2022</u> |  Cashier | |



To,
THE PRINCIPAL
T.H.L.H MAHAVIDYALAYA
GONPUR, BIRBHUM

স্বাক্ষরিত অনুরোধ করা হয়েছে
শ্রীত নিবেদিত এই যে আমি আপনার কলেজের
5 Semester এর একজন ছাত্র, Name - Chhutor Hembram
Roll NO - 200431310111, তারিখ 28/11/2022 তারিখ
থেকে D.EL.ED কলেজের ফরমাল পরীক্ষা মাধ্যমে
জ্যেষ্ঠ ছাত্র হিসেবে ইতিহাস বিষয়ের INTERNAL EXAM
দেওয়ার জন্য অনুরোধ করে পাঠাবো না,

অত্রের অনুরোধ করা হয়েছে আপনার কাছে আমার
একজন অনুরোধ এই যে এই ক্ষেত্রে আমার ছুটি
অঙ্কুর করা, পুনরায় পরীক্ষা দেওয়ার অনুরোধ জানাচ্ছি

Forwarded to
the concerned dept

Co-ordinator Exam Cell
THLH Mahavidyalay
Mallarpur, Birbhum

তারিখ

ইতি

ছাত্রের প্রার্থনা





West Bengal Board of Primary Education

"Acharya Prafulla Chandra Bhavan", DK 7/I, Sector II, Bidhannagar, Kolkata 700091

91 33 2334 8983 91 33 2321 1202 secretarywbbspe.ptii@gmail.com / website : www.wbbspe.org

No. 232/BPE/D.El.Ed./2022

Date: 23/09/2022

NOTIFICATION For HOLDING OFFLINE D El Ed PART-II EXAMINATION OF THE STUDENTS OF THE SESSION-2020-2022

This is to notify for all concerned that the D. El. Ed Part-II External theoretical Examinations, conducted by this Board, will be held offline in the month of November, 2022 as per the programme schedule given below:

*Diploma-In-Elementary Education Part - II Examination-2020-2022
(New Syllabus)*

| DATE | TIME | NAME OF THE SUBJECT(S) |
|------------------------|--------------------------|----------------------------------|
| 28/11/2022 (MONDAY) | 12-00 NOON To 03-00 P.M. | CC-02 EDUCATIONAL STUDIES |
| 29/11/2022 (TUESDAY) | 12-00 NOON To 03-00 P.M. | CC-03 CONTEMPORARY STUDIES |
| 30/11/2022 (WEDNESDAY) | 12-00 NOON To 03-00 P.M. | CC-04 PEDAGOGY ACROSS CURRICULUM |

Necessary instructions and procedural guidelines for smooth conduct of the offline examinations & evaluation thereof, will be announced from time to time.

This is also to notify that the External Practicum (P-03) Examination in School Internship Including Practice Teaching will be held in between 1st November, 2022 and 19th November, 2022.

R. C. Bagchi
(Dr. R. C. Bagchi)
Secretary

No. 232/1(703)/BPE/D.El.Ed./2022

Date: 23/09/2022

Copy forwarded for information and circulation to:

1. The Commissioner of School Education, West Bengal, Bikash Bhavan, 7th floor, Salt Lake, Kolkata -700 091 for necessary administrative support.
2. The Director, SCERT, WB, 25/3, Ballygunj Circular Road Kolkata- 19 for necessary cooperation.
3. The Chairman/Chairperson, DPSC/PSC—All
4. The District Inspector of Schools(PE)—All
5. The H.O.D./Principal/Lecturer-In-Charge/ Teacher-In-Charge /Officer-in-Charge- DIET/Govt./ Govt.Spon./Govt.Aided/ Self-financed Non-Government Institutions.
6. The M/s Webel Technology Limited, Kolkata.



R. C. Bagchi
Secretary



West Bengal Board of Primary Education

Acharya Prafulla Chandra Bhavan, DK 7/1, Sector - II,
Bidhannagar, Kolkata 700 091

DIPLOMA-IN-ELEMENTARY-EDUCATION PART-II EXAMINATION- 20...20-2022

ADMIT CARD

Index No. : 022985

Session : 2020-2022

Registration No. : 20021312985 of 2020

Roll : 22022111 No. : 1968



Signature of Candidate

Chhutor Hembrom

Name of the Candidate : CHHUTOR HEMBROM

Name of the Institute : BASANTIKA COLLEGE OF EDUCATION, BIRBHUM

Subjects :
I. CC-02 EDUCATIONAL STUDIES
II. CC-03 CONTEMPORARY STUDIES
III. CC-04 PEDAGOGY ACROSS CURRICULUM
IV. P-03 SCHOOL INTERNSHIP INCLUDING PRACTICE TEACHING

Medium : BENGALI

Appearing as REGULAR candidate.

Examination Centre : DIET, SURI, BIRBHUM

Al. Bagchi
Secretary

(See reverse for instructions)



ପ୍ରୀତି,

ଶାନ୍ତନିଧି ଆଇସିଏ କୋଚିନ

କୋର୍ଡିନେଟରଙ୍କ ନାମ :- ହିରୋ ସିଆମ ନାମକ (କୋଚିନ କୋଲେଜ),
କୋର୍ଡିନେଟରଙ୍କ ଠିକଣା :- କୋଚିନ।

ବିଷୟ :- ପରୀକ୍ଷାର ଆୟୋଜନ ଉପରେ ଆପଣଙ୍କ ପତ୍ର,

ଶାନ୍ତନିଧି କୋଚିନ,

ସିଦ୍ଧି ଉପରେ ଏହି ଆପଣଙ୍କ ଆପଣଙ୍କ
କାର୍ଯ୍ୟକ୍ରମ ସମ୍ପର୍କରେ ଦାଖଲ, ଆପଣଙ୍କ ଆପଣଙ୍କ
ଆପଣଙ୍କ ଆୟୋଜନରେ ଆପଣଙ୍କ କାର୍ଯ୍ୟକ୍ରମ

କାର୍ଯ୍ୟକ୍ରମ ତା 13/12/22 ଆପଣଙ୍କ - ପରୀକ୍ଷା

କୋଚିନ

ଆପଣଙ୍କ ପରୀକ୍ଷାର ଆୟୋଜନ କାର୍ଯ୍ୟକ୍ରମ
ଆପଣଙ୍କ ନା, ଆପଣଙ୍କ କୋଚିନ ଆପଣଙ୍କ ଆପଣଙ୍କ

ଆପଣଙ୍କ ଆପଣଙ୍କ ଆପଣଙ୍କ ପରୀକ୍ଷାର ଆପଣଙ୍କ
ଆପଣଙ୍କ ଆପଣଙ୍କ କାର୍ଯ୍ୟକ୍ରମ।

ଆପଣଙ୍କ,

ଆପଣଙ୍କ ଆପଣଙ୍କ ଆପଣଙ୍କ
ଆପଣଙ୍କ କୋଚିନ

ତାରିଖ :- 14/12/22

ଫୋନ୍ - 686



ଆପଣଙ୍କ : 1

ଫୋନ୍ ନମ୍ବର :- 7319 041510

Forwarded to
the concerned

Smr
Co-ordinator Exam Cell
THLH Mahavidyalay
Mallapur, Bhubaneswar

I. P. C. SERIAL NO. 9374/2022 /20

N. R. S. Medical College Hospital, Kolkata (Emergency Room)

1. Name (in block letters) of the Patient SUDAM MONDAL
 2. Full address and Police Station (in block letters) Baidyapur, P.S. Sainthia, DIST - Burdwan
 C/o S/O LT. Bhudab Mondal
 P.O. Baidyapur
 Police Station Sainthia
 3. Age 41 Years 4. Sex male 5. Religion Hindu
 6. Identification Mark
 7. Brought by Family member
 (Address) S.O.

8. Date, time and place of receipt of injury :
 (Date) 6/12/2022 (Time) 9-30 PM
 (Place) at Sainthia, Burdwan

9. Date and time of Examination 7/12/2022 at 1-12 am

10. Name of the Police Station of the place where the incidence occurred :
 Police Station Sainthia

11. Short History of the Case as stated by the patient :
was injured on head after fall from bicycle

12. On Examination (use overleaf if necessary)
patient is unconscious
nocturnal - 2nd degree - haemorrhage
BP - 107/03 mmHg

13. Prognosis unstable

14. Admitted under Dr. Dr. S. Sengupta in MSMS Ward

Details to be obtained from H.P. / Sr. H.S. to Dr. / Prof.

15. Valuable with patient (Admitted and Brought dead cases) :

Counter Signature of Sr. O.D.
 (in Block Letters)
 Date 7/12/2022

7/12/2022
 (DR. TAPAS KANTI BARAL)
 Full name and designation of E.M.O. / H.S. / H.P.
 (in Block Letters)



M. O.
 Department of Casualty
 Medical Service
 & H.

TURKU HANSDA LAPSA HEMRAM MAHAVIDYALAY

Payment Receipt

Select Transaction Number: f7f132d9571d3c77438a v
 Application Number: 3611873
 Applicant Name : ABHIJIT MAHATO
 Category Name : BA GENERAL
 Transaction Date: Aug 19 2022 9:00AM
 Amount: 1455.00
 Transaction No: f7f132d9571d3c77438a
 Payment Status: SUCCESS

R. bsh

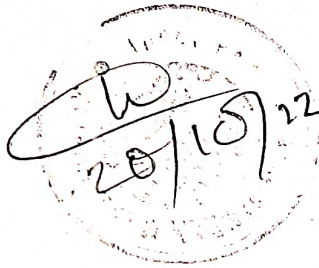

Print

TURKU HANSDA LAPSA HEMRAM MAHAVIDYALAY - 313



Rs.20/=

Receipt of Registration Form for 2022-23

Received registration FORM from A. Mahato of BAH / BAP / BSH / BSP Roll 687
 Casto..... Appl.ID No. 3 6 1 Registration Sequence No..... with th
 Subjects

Date..... 11/11/22



Authorised Signatory with seal

୯୦

The Principal,
Mollarpur Turku, Hazda college,
Mollarpur, Bhubaneswar.

Sub:- କାର୍ଯ୍ୟର ଉପଯୁକ୍ତ ସ୍ଥାନରେ ଏକ
ଅତିରିକ୍ତ ମିଡ଼ାଲ ଲାଭକର୍ତ୍ତା ପଦ.

ଶ୍ରୀଶ୍ରୀ, ବିଭିନ୍ନ ମିଳନ ଏବଂ ଯେ ଯୋଗ୍ୟ ଅଭିଭାବୀ ବ୍ୟକ୍ତି
ଅଭିଭାବୀଙ୍କୁ ହିରୁ - ହାତୀ କଲେଜର ଅଧ୍ୟକ୍ଷ କାର୍ଯ୍ୟ
କରିବା, ଅତିରିକ୍ତ ମିଡ଼ାଲ ଲାଭକର୍ତ୍ତା ପଦରେ ଏକ
କଲେଜ ମନୋନୟନ କରାଯାଇ ନାହିଁ।

ଅତିରିକ୍ତ ଅଧ୍ୟକ୍ଷ ଯୋଗ୍ୟ ଅଭିଭାବୀ
କରିବା ପାଇଁ ଯୋଗ୍ୟ ଅଭିଭାବୀଙ୍କୁ ଏକ
ସୂଚନା ଦିଆଯାଇ ଏକ ଅଭିଭାବୀ କାର୍ଯ୍ୟକ୍ରମ
ଆସିବ।

ନୀତି ଉପରେ ଯୋଗ୍ୟ ଅଭିଭାବୀଙ୍କୁ
ଆବଶ୍ୟକ ତଥ୍ୟ ଦେଖା ହେବ।

ନିମ୍ନଲିଖିତ
ମିଡ଼ାଲ ବ୍ୟକ୍ତି
୧/ ନାମାଧାର ବ୍ୟକ୍ତି
କୋର୍ସ - 1035
ଶ୍ରେଣୀ - ଅଧ୍ୟକ୍ଷ ପଦ
ସିଦ୍ଧ - ବାହ୍ୟ, ଅଭିଭାବୀ,
ଅଭିଭାବୀ, ନାମାଧାର

Forwarded to
the Conc. ~~...~~
14/12/22



Smh
Co-ordinator Exam Cell
THLH Mahavidyalaya
Mollarpur, Bhubaneswar

P.h 77601800884

Dr. Sourav Maji

M.S. (Kol)

General & Laproscopy Surgeon

Assistant Professor :-

Rampurhat Govt. Medical College



ডাঃ সৌরভ মাজি

এম. এন. (কোল)

জেনারেল ও ল্যাপ্রোস্কোপিক সার্জনি

অ্যাসিস্ট্যান্ট প্রফেসর :-
রামপুরহাট গভঃ মেডিক্যাল কলেজ

Name : Mitali Barua Age : 18yr Sex : (F) M/F
Date : 21/11/22

Rx

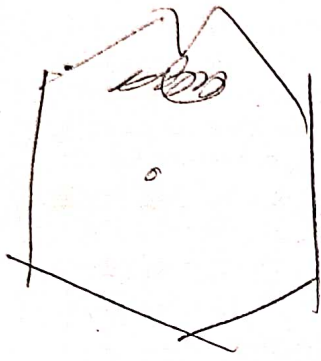

low emgi
femur & h
muscle

len of ap
lap
femur

(UB) r
Chr Ger Chel

Plas lap chel

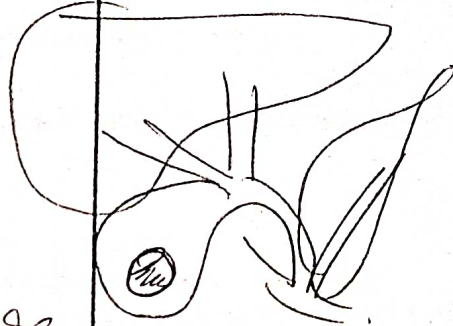

Handwritten notes in Bengali, including 'সম্মত' (Consent) and a list of procedures:
1) 2ab Chel (2000 PBO)
2) 2ab Dora 03 PBO
3) Lap Nperh
4) 2ab hndk
5) 2ab Buhie
Dijm

BLOOD FOR TC, DC, ESR, HB%
SUGAR, MO, UR, UREA, CREATININE
Blood Grouping - ECG ALL LEADS
X-RAY OF CHEST PA VIEW
HIV, HgSAG, BT, CT
PT, INR
ECHOCARDIOGRAPHY

Signature of Dr. Sourav Maji

Dr. Sourav Maji
M.B.B.S, M.S, (CAL)
GENERAL AND LAPAROSCOPIC SURGEON
ASSISTANT PROFESSOR OF
Rampurhat Medical College
REG-54968 (WBMC)

ডক্টর সৌরভ মাজি

নিউ হসপিটাল রোড (ক্যানেল মোড়), রামপুরহাট, বীরভূম
Mob : 8116204904 / 9732247266

চ
র
থ

শুকতারা মেডিক্যাল স্টোর্স

নিউ হসপিটাল রোড (ক্যানেল মোড়), রামপুরহাট, বীরভূম
Mob : 9733163798

রোগীর জরুরী অবস্থায় হাসপাতালে যোগাযোগ করুন।



Health Point Diagnostic & USG Scan Centre

📍 New Hospital Road, Rampurhat, Birbhum, 731224

☎ 9933566077, 7384257457, 9832918888

Health is wealth....
we care for you.

| | | | | | |
|---------------|--------------|------|------------|-----|--------|
| NAME | MITALI BAGDI | AGE | 17 Y | SEX | FEMALE |
| REF BY DOCTOR | SELF | DATE | 10-11-2022 | | |

USG OF WHOLE ABDOMEN

LIVER: -

Liver is normal in size & shape. Liver echotexture is heterogeneous. No focal SOL is seen. Multiple echogenic foci given comet tail artifact noted in both lobes of IHBR.

GALL BLADDER: -

Gall bladder is normally distended. Wall thickness is within normal limit. A calculus (measure 8.5 mm) moving with change of position, giving posterior acoustic shadow noted in gallbladder lumen. Minimal sludge present in gallbladder lumen. No pericholecystic fluid.

COMMON BILE DUCT: -

CBD is not dilated (6.3 mm). No calculus is seen.

PORTAL VEIN: -

Portal vein is normal.

PANCREAS: -

Pancreas is normal in size. Parenchyma is homogenous in echotexture. Pancreatic duct is not dilated. No mass/calculus is seen.

SPLEEN: -

Spleen is normal in size & shape. Echotexture is homogenous. No SOL is seen.

RIGHT KIDNEY: -

Right kidney is normal in size, shape, position & echotexture. Cortico-medullary echo differentiation is well maintained. No calculus is seen. No hydronephrotic change seen.

LEFT KIDNEY: -

Left kidney is normal in size, shape, position & echotexture. Cortico-medullary echo differentiation is well maintained. No calculus is seen. No hydronephrotic change seen.

URETERS: -

Both ureters are not dilated hence not visualized.

URINARY BLADDER: -

Urinary bladder is normal in size, shape & wall thickness. Lumen is clear.

UTERUS: -

Anteverted in position. Normal in size & shape, Echotexture is normal. No fibroid/SOL is seen. Midline endometrial echo is within normal limit. Cervix appears normal.

OVARIES: -

Both ovaries are normal in size, shape & echotexture. No cystic or solid SOL is seen.

ADNEXAE: -

No adnexal SOL is seen.

POD :-

Clear.

RIF:

No mass lesion or fluid collection is seen in RIF.

IMPRESSION: -

- Cholelithiasis with minimal sludge.
- Multiple echogenic foci given comet tail artifact noted in both lobes of IHBR—?
- Pneumobilia.
- Heterogeneous liver.

ADVICE:- LFT correlation & further investigation

TYPE BY
Prakash



Rupesh Mahato
DR. RUPLESH MAHATO
MD, RADIODIAGNOSIS
REG NO: - 71105 (WBMC)

Please Intimate us for any typing mistakes and send the report for correction within 7 days

The science of Radiological diagnosis is based on the interpretation of various shadows produced by both the normal and abnormal tissues and are not

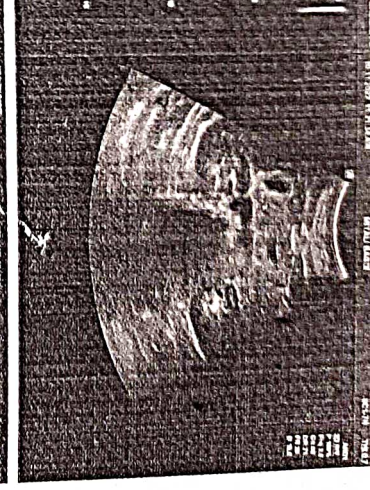
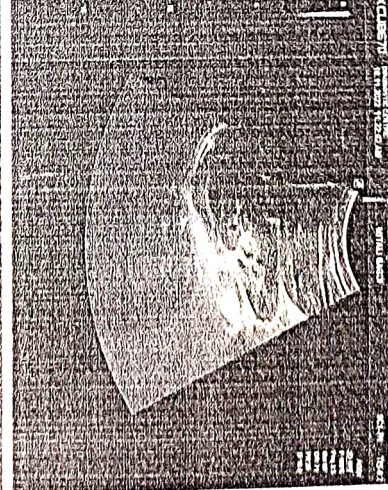
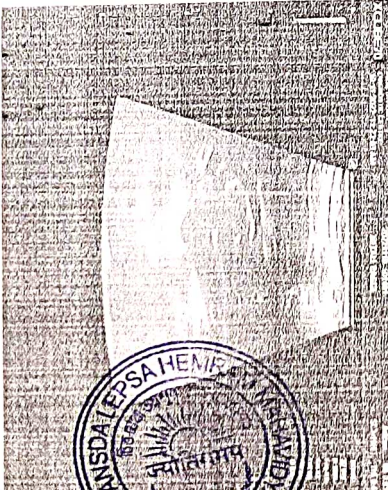
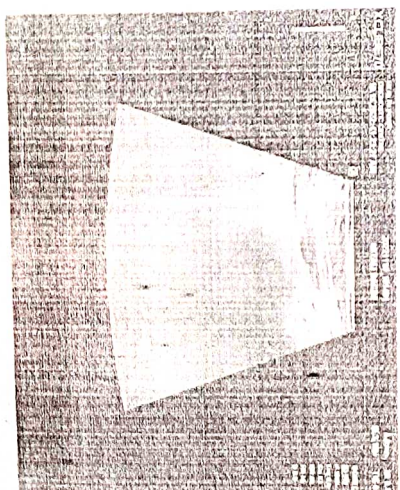
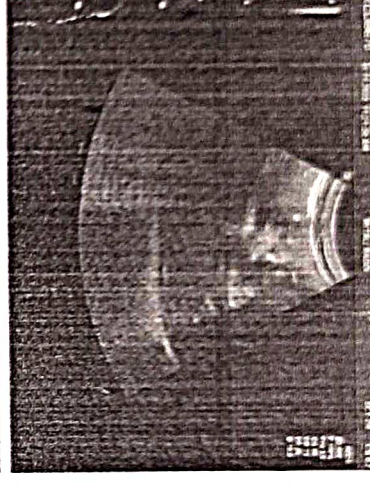
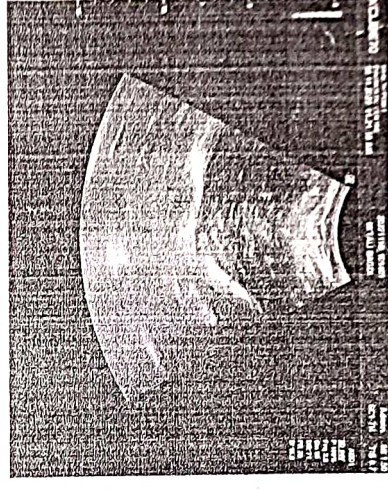
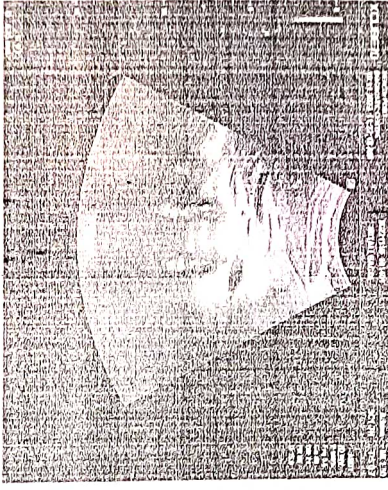
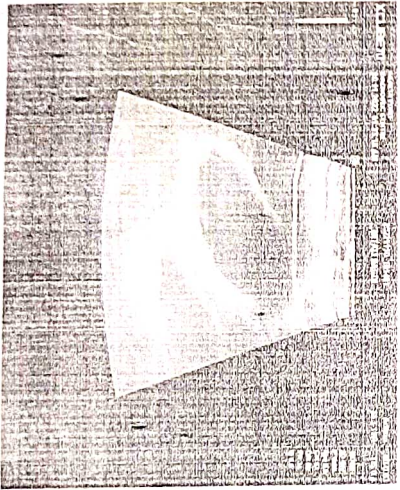
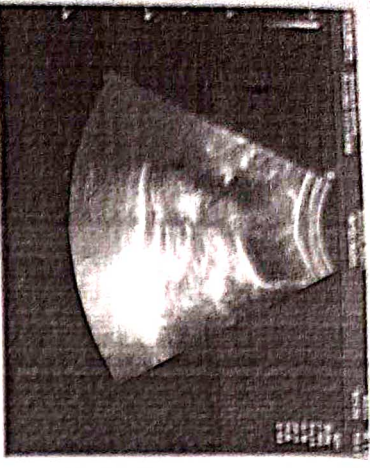
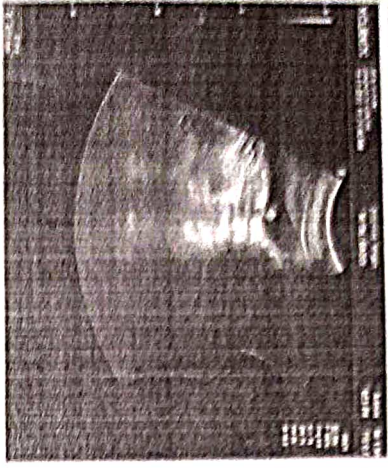
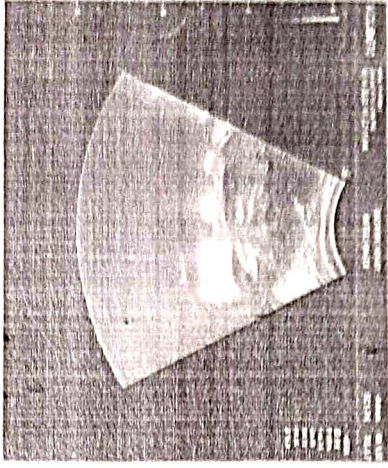
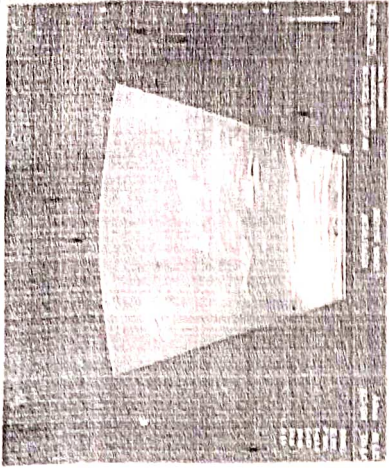



Discharge Slip for Patient

Scheme Name Swasthya Sathi
 RN 19070903729905336
 Hospital Code 190801401
 Patient ID 3
 Hospital Name RYMF ROYAL NURSING HOME & DIAGNOSTIC CENTRE
 Admission Date 02/12/2022 11:52:18
 Discharge Date 02/12/2022
 Registration Date 22/11/2022
 ID 0330105948
 Registration No 105948
 Patient Name MITALI BAGDI

| Invoice No | Package Code | Procedure Name | Package Name | Amount |
|------------|--------------|-----------------|-----------------------------|--------|
| 105986 | SS00600297 | GENERAL SURGERY | LAPROSCOPIC CHOLECYSTECTOMY | 17280 |

200/- paid

Total Amount : 17280

RYMF ROYAL NURSING & DIAGNOSTIC CENTRE
 N.H. Road, Rampurhat
 Birbhum, 731224

Authenticated By
 Admin
 Super User

For financial assistance please call toll free number 18003455384 or contact the District Key Manager of your district. (সর্বপ্রকার সহায়তার জন্যে যোগাযোগ করুন এই টোল ফ্রি নম্বরে বা আপনার জেলার স্বাস্থ্য সাহা ডি. কে. এম. এর সাথে।)

I have received the entire treatment free of cost from the hospital including medicines, diet and implant. (আমি ওষুধ, খাদ্য এবং ইমপ্লান্ট সহ সম্পূর্ণ চিকিৎসা বিনামূল্যে হাট থেকে পেয়েছি।)

I have received full course of medicines upto 5 days along with this discharge certificate. (আমি এই হাসপাতাল ছাড়পত্রে উল্লেখিত ৫ দিন পর্যন্ত সম্পূর্ণ ওষুধ বিনামূল্যে পেয়েছি।)

I have received Rs.200 as transport allowance from the hospital in cash. (আমি হাসপাতাল থেকে ছাড়া পাওয়ার সময় পরিবহন ভাতা হিসেবে অর্থাৎ ২০০ টাকা নগদ পেয়েছি।)

Satisfied / Not satisfied with the service offered by the hospital. (আমি হাসপাতালের সেবা পরিবেশন সন্তুষ্ট / অসন্তুষ্ট।)



(Signature of the Beneficiary: উপভোক্তার স্বাক্ষর)



Blocking Slip for Hospital

Scheme Name Swasthya Sathi ID 0310105948
 Invoice No 105986 Registration No 105948
 JRN 19070803729905338 Patient ID 3
 Hospital Code 190801401 Patient Name MITALI BAGDI
 Hospital Name RYMF ROYAL NURSING HOME & DIAGNOSTIC CENTRE
 System Date 28/11/2022 11:35:36 Admission Date 28/11/2022
 Registration Date 22/11/2022

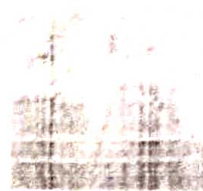

| Package Code | Treatment Name | Package Name | Description | Amount |
|--------------|-----------------|-----------------------------|-------------------------------------|--------|
| SS00600297 | GENERAL SURGERY | LAPROSCOPIC CHOLECYSTECTOMY | Oth-UPPER ABDOMINAL RIGHT SIDE PAIN | 17260 |

DR SOURAV MAJI
54988

Total Amount : 17230

Authenticated By
Admin
Super User

any assistance please call toll free number 18003455384 or contact the District Key Manager of your district.

